

CITY OF ST. PETERSBURG

CONSTRUCTION PLANS

SECTION 32, TOWNSHIP 30, RANGE 17

INDEX OF SHEETS

NO. DESCRIPTION

- ST-1COVER SHEET
- ST-2PRE DEVELOPMENT & DEMO PLAN
- ST-3POST DEVELOPMENT PLAN
- ST-4DETAILS

LOCATION MAP

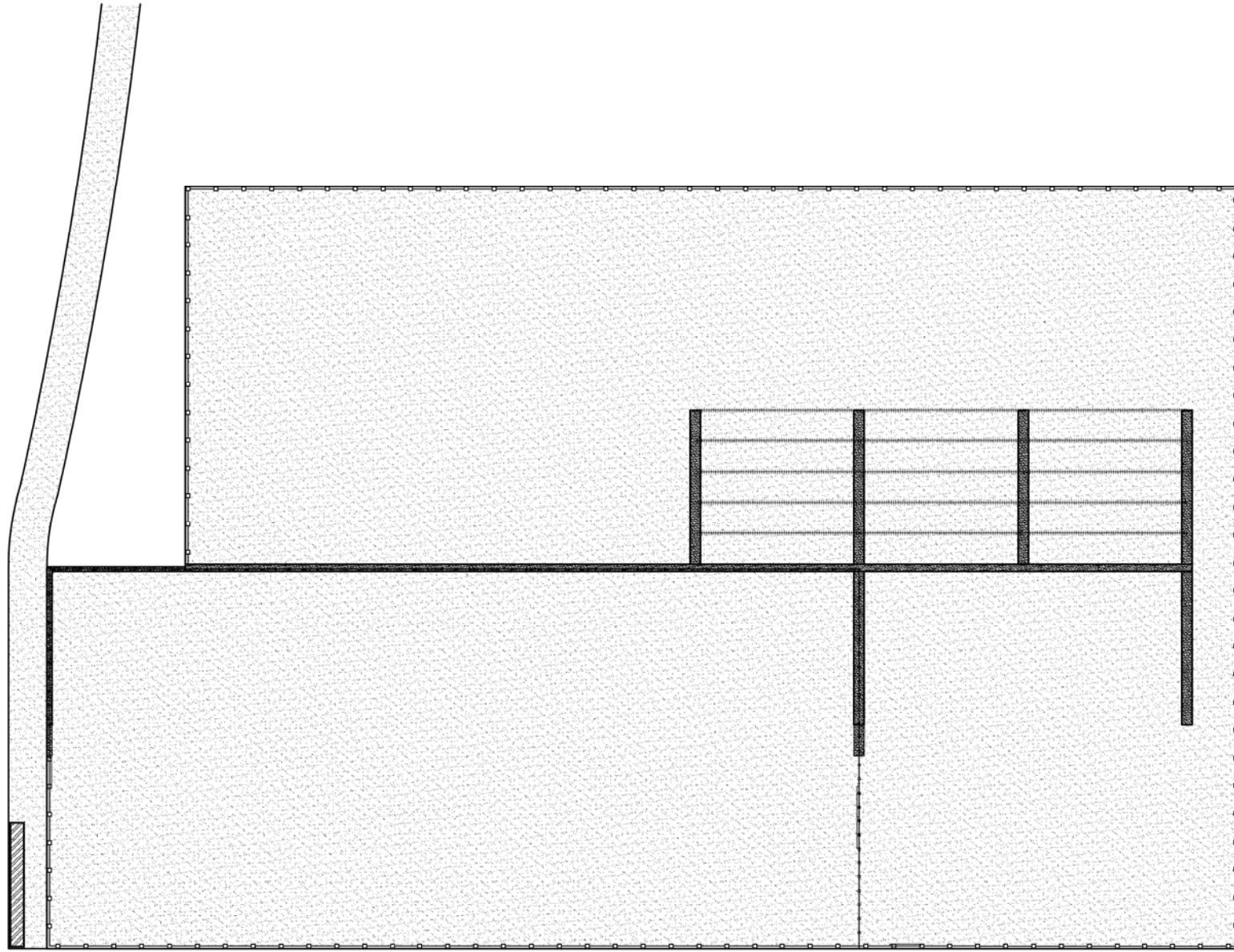
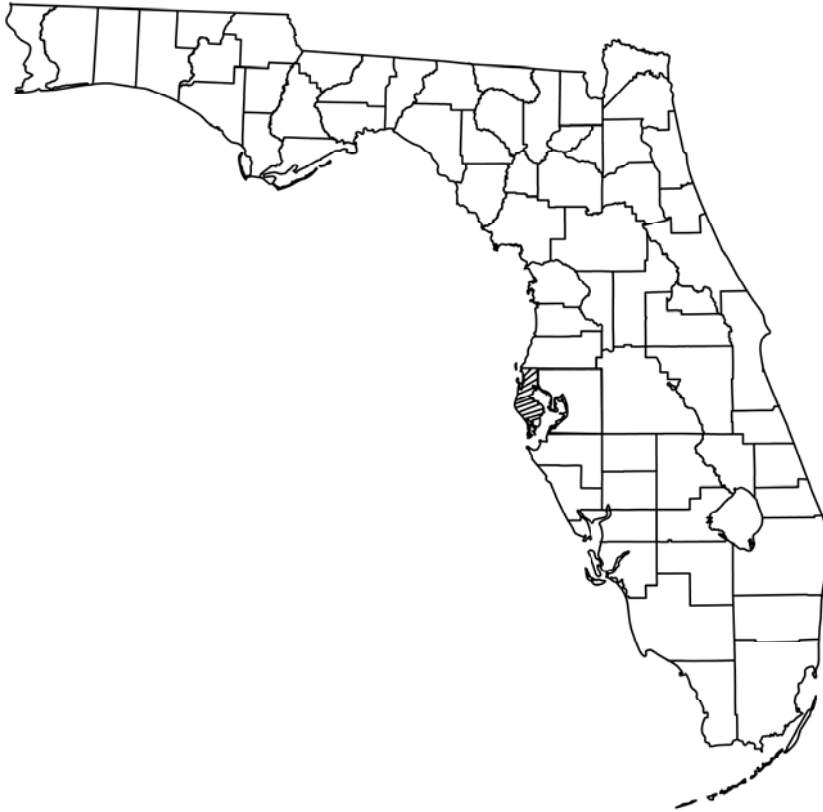
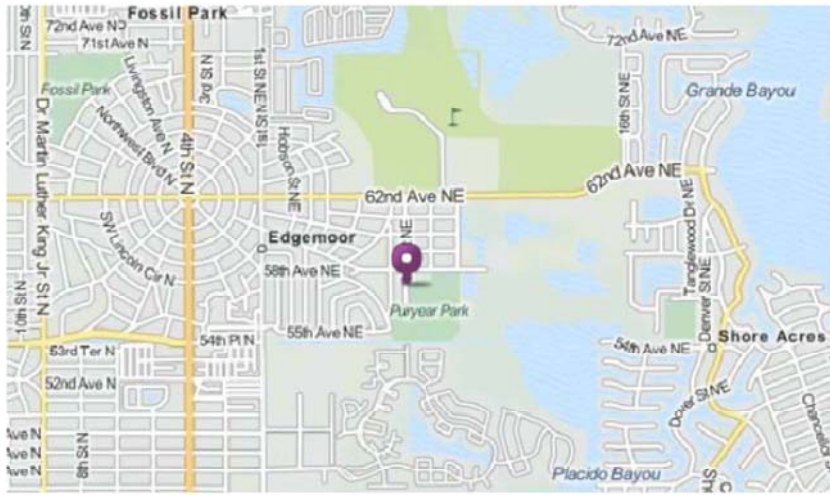

| PERMITTING AGENCY | PERMIT TYPE | APPROVAL DATE | |
|------------------------|-------------|---------------|------------------------------------|
| CITY OF ST. PETERSBURG | | | PERMIT #: ISSUED : EXPIRES : |
| | | | |

SITE DATA SUMMARY

| | |
|-------------------|--|
| PROPERTY USE: | CITY GOVERNMENT - NON-RESIDENTIAL (COMMERCIAL) |
| LAND USE: | MUNICIPAL (89) - PUBLIC PARK |
| AREA OF PROPERTY: | 58.7 ACRES |
| PARCEL # | 32-30-17-73323-002-0010 |
| FLOOD ZONE: | AE, PANEL 12103C0209G, 09/03/2003 |

ENGINEER:

MICHAEL F. KELLEY, P.E. 45914
POINT WEST ENGINEERING
P.O. BOX 360035
TAMPA, FL 33673-0035
Ph. (813) 232-1997
Fax (813) 232-1998

CLIENT:

CITY OF ST. PETERSBURG
P.O. BOX 2842
ST. PETERSBURG, FL. 33731

| DATE | REVISION | BY |
|------|----------|----|
| | | |
| | | |
| | | |
| | | |
| | | |
| | | |

P.O. BOX 360035
TAMPA, FLORIDA 33673-0035
PHONE (813) 232-1997
CA 27663

PROJECT:

JACK PURYEAR PARK
JAI-ALAI COURT
RENOVATION
5701 LEE STREET
ST. PETERSBURG, FL 33703

CLIENT:

CITY OF ST. PETERSBURG
P.O.BOX 2842
ST. PETERSBURG, FL 33731

DRAWN BY: AMS

CHECKED BY: MK

DATE 03-18-19

SCALE: As Shown

PROJECT No.: 1002

CAD FILE No.: NJAA

CAD FILE NAME:
1002-NJAA

CAD FILE PATH:

j:\point builder files\job files\1002\1002 misc & old
jobs\1002.njaa jai-alai\1002-njaa.dwg

SHEET NAME/ DESCRIPTION

COVER

SHEET NUMBER

1 OF 4

MICHAEL F. KELLEY
PROFESSIONAL ENGINEER NO. 45914

LEGAL DESCRIPTION:

PURYEAR PARK BLK 2, LOT 1

GENERAL NOTES:

- 1. ALL CONSTRUCTION TO BE CONSTRUCTED AS PER CITY OF ST. PETERSBURG CODE REQUIREMENTS.
- 2. EXISTING FIBERGLASS FOAM BOARDS TO BE REMOVED.
- 3. DEMO EXISTING CMU FRONT WALL, FENCING, AND NETTING AS SHOWN ON PLANS.

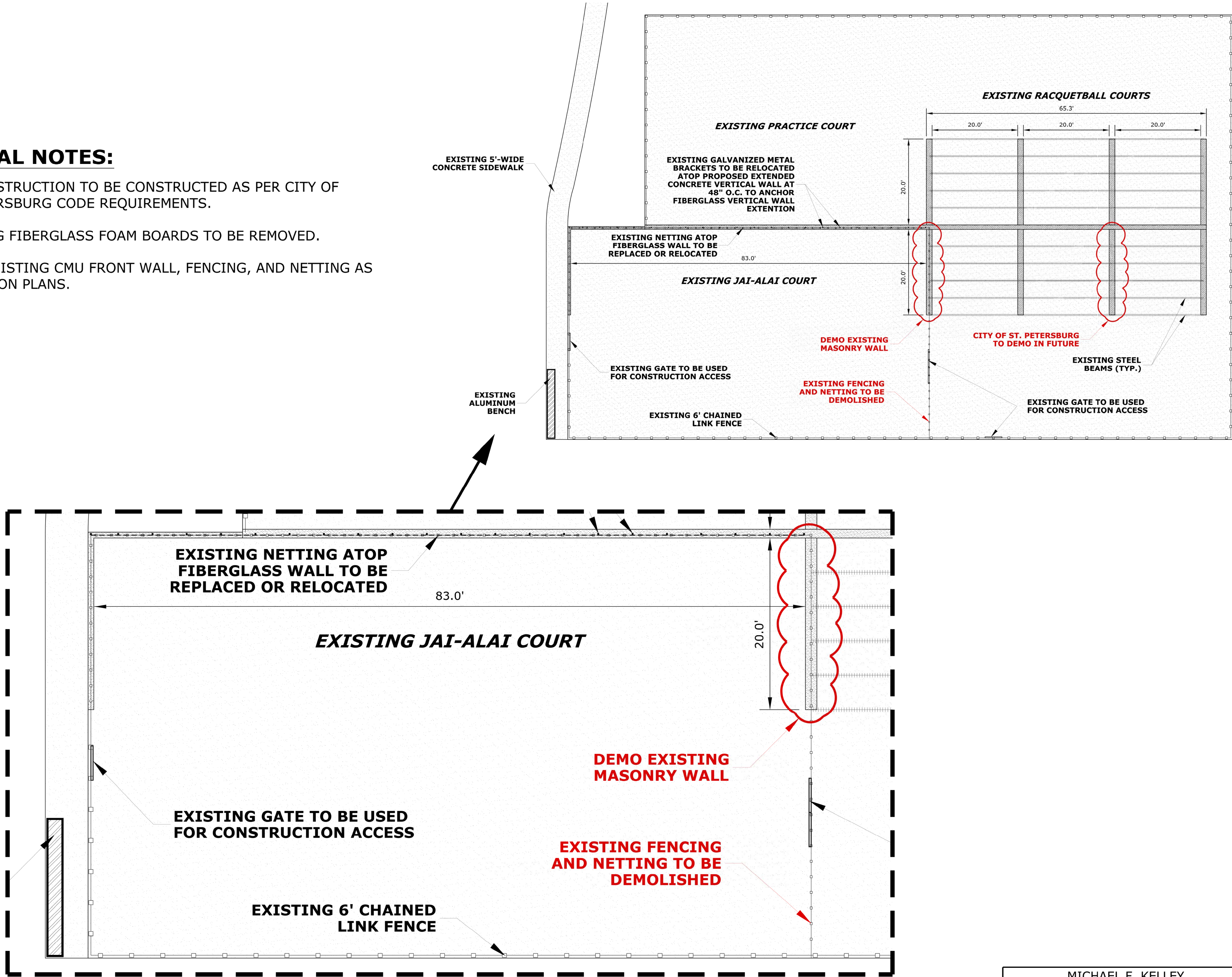

MICHAEL F. KELLEY
PROFESSIONAL ENGINEER NO. 45914

| DATE | REVISION | BY |
|------|----------|----|
| | | |
| | | |
| | | |
| | | |
| | | |



P.O. BOX 360035
TAMPA, FLORIDA 33673-0035
PHONE (813) 232-1997
CA 27663

PROJECT:

JACK PURYEAR PARK
JAI-ALAI COURT
RENOVATION

5701 LEE STREET
ST. PETERSBURG, FL 33703

CLIENT:

CITY OF ST. PETERSBURG

P.O.BOX 2842
ST. PETERSBURG, FL 33731

| |
|--|
| DRAWN BY: AMS |
| CHECKED BY: MK |
| DATE 03-18-19 |
| SCALE: AS SHOWN |
| PROJECT No.: 1002 |
| CAD FILE No.: NJAA |
| CAD FILE NAME: 1002-NJAA |
| CAD FILE PATH: j:\point builder files\job files\1002\1002 misc & old jobs\1002.njaa jai-alai\1002-njaa.dwg |
| SHEET NAME/ DESCRIPTION PRE DEVELOPMENT & DEMO |

GENERAL NOTES:

- 1. ALL CONSTRUCTION TO BE CONSTRUCTED AS PER CITY OF ST. PETERSBURG CODE REQUIREMENTS.
- 2. ALL DAMAGED NETTING LOCATED WITHIN PROJECT AREA TO BE REPLACED BY TYPICAL ATHLETIC NETTING.
- 3. EXISTING FIBERGLASS FOAM BOARDS TO BE REMOVED AND REASSEMBLED ATOP PROPOSED CONCRETE SIDE & BACK WALL.
- 4. DEMO EXISTING CMU FRONT WALL, FENCING, AND NETTING AS SHOWN ON PLANS.
- 5. CONSTRUCT HORIZONTAL 4'-WIDE CMU FRONT WALL EXTENSION AS PER DETAIL.
- 6. CONSTRUCT VERTICAL 4'-HIGH CMU FRONT WALL EXTENSION AS PER DETAIL.
- 7. CONSTRUCT FENCING AND NETTING THAT COINCIDES WITH PROPOSED IMPROVEMENTS.

EXISTING 5'-WIDE
CONCRETE SIDEWALK

EXISTING GALVANIZED METAL
BRACKETS TO BE RELOCATED
ATOP PROPOSED EXTENDED
CONCRETE VERTICAL WALL AT
48" O.C. TO ANCHOR
FIBERGLASS VERTICAL WALL
EXTENTION

EXISTING RACQUETBALL COURTS

EXISTING PRACTICE COURT

EXISTING NETTING ATOP
FIBERGLASS WALL TO BE
REPLACED OR RELOCATED

EXISTING JAI-ALAI COURT

PROPOSED 6'-HIGH CMU
VERTICAL WALL EXTENSION
(FROM 10.0' TO 16.0')

PROPOSED FENCING
AND NETTING

FUTURE TURF PRACTICE
SOCCER COURT BY THE
CITY OF ST. PETERSBURG

PROPOSED 4'-WIDE x 10'-HIGH
CONCRETE WALL EXTENSION

PROPOSED 4'-WIDE x 16'-HIGH
CONCRETE WALL EXTENSION

PROPOSED FENCING
AND NETTING

PROPOSED
ACCESS GATES

EXISTING GATE TO BE USED
FOR CONSTRUCTION ACCESS

EXISTING 6' CHAINED
LINK FENCE

EXISTING ALUMINUM
BENCH

EXISTING NETTING ATOP
FIBERGLASS WALL TO BE
REPLACED OR RELOCATED

EXISTING JAI-ALAI COURT

PROPOSED 6'-HIGH CMU
VERTICAL WALL EXTENSION
(FROM 10.0' TO 16.0')

PROPOSED FENCING
AND NETTING

PROPOSED 4'-WIDE x 10'-HIGH
CONCRETE WALL EXTENSION

EXISTING GATE TO BE USED
FOR CONSTRUCTION ACCESS

EXISTING 6' CHAINED
LINK FENCE

PROPOSED 4'-WIDE x 16'-HIGH
CONCRETE WALL EXTENSION

PROPOSED FENCING
AND NETTING

BID / CONSTRUCTION PHASES:

PHASE I

- a) DEMO FRONT CMU WALL AS SHOWN ON PLANS. SAW-CUT AND PATCH AS NEEDED
- b) CONSTRUCT 4'-WIDE HORIZONTAL CMU FRONT & BACK WALL EXTENSIONS AS PER DETAIL
- c) DEMO FENCING AND NETTING WHERE NEEDED, AND REPLACE AS NECESSARY

PHASE II

- a) CONSTRUCT 4'-HIGH VERTICAL CMU FRONT WALL EXTENSION
- b) DEMO FENCING AND NETTING WHERE NEEDED, AND REPLACE AS NECESSARY

PHASE III

- a) REMOVE EXISTING BRACKET SYSTEM & FIBERGLASS FOAM BOARD AS NECESSARY
- b) CONSTRUCT 6'-HIGH VERTICAL CMU SIDE & BACK WALL AS SHOWN ON PLANS AND DETAIL
- c) REASSEMBLE BRACKET SYSTEM & FIBERGLASS FOAM BOARD AS PER DETAIL
- d) DEMO FENCING AND NETTING WHERE NEEDED, AND REPLACE AS NECESSARY

MICHAEL F. KELLEY
PROFESSIONAL ENGINEER NO. 45914

| DATE | REVISION | BY |
|------|----------|----|
| | | |
| | | |
| | | |
| | | |
| | | |



P.O. BOX 360035
TAMPA, FLORIDA 33673-0035
PHONE (813) 232-1997
CA 27663

PROJECT:

JACK PURYEAR PARK
JAI-ALAI COURT
RENOVATION

5701 LEE STREET
ST. PETERSBURG, FL 33703

CLIENT:

CITY OF ST. PETERSBURG

P.O.BOX 2842
ST. PETERSBURG, FL 33731

DRAWN BY: AMS

CHECKED BY: MK

DATE 03-18-19

SCALE: AS SHOWN

PROJECT No.: 1002

CAD FILE No.: NJAA

CAD FILE NAME:
1002-NJAA

CAD FILE PATH:

j:\point builder files\job files\1002\1002 misc & old
jobs\1002.njaa jai-alai\1002-njaa.dwg

SHEET NAME/ DESCRIPTION

POST DEVELOPMENT

SHEET NUMBER

3 OF 4

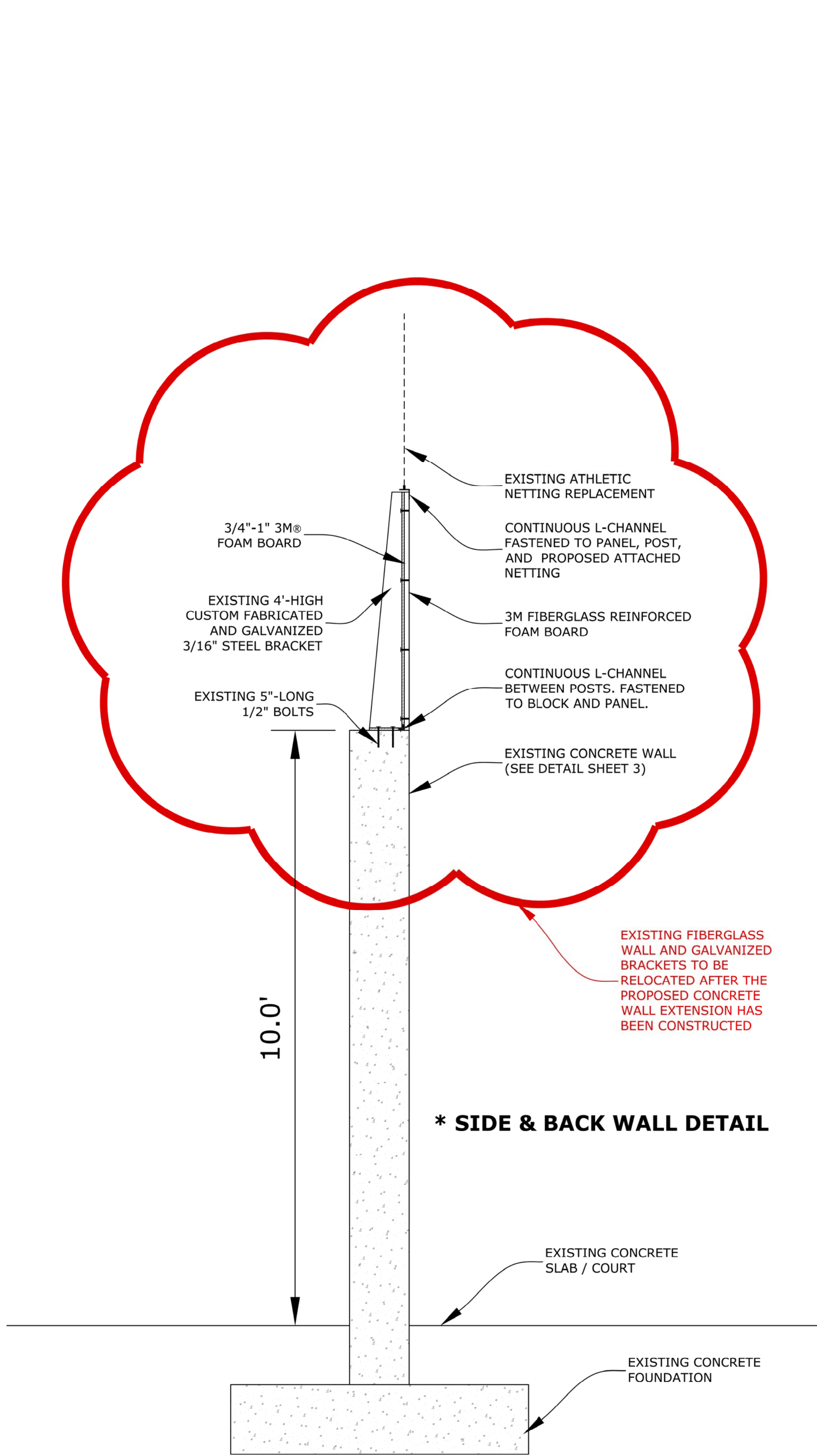

EXISTING SIDE & BACK WALL, BRACKET SYSTEM,
FOAM BOARD, AND NETTING ASSEMBLY
NOT TO SCALE

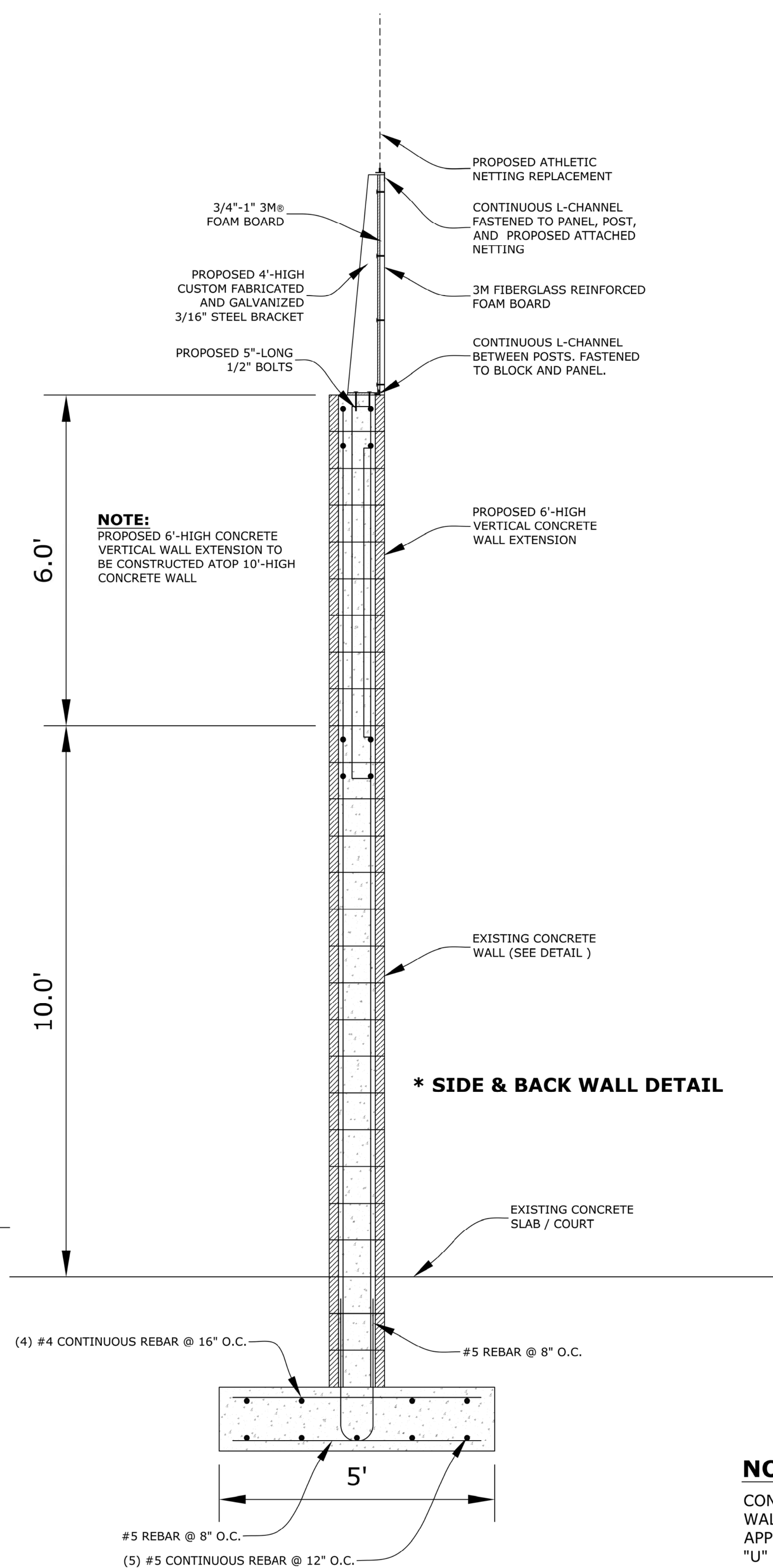

PROPOSED SIDE & BACK WALL, BRACKET SYSTEM,
FOAM BOARD, AND NETTING ASSEMBLY
NOT TO SCALE

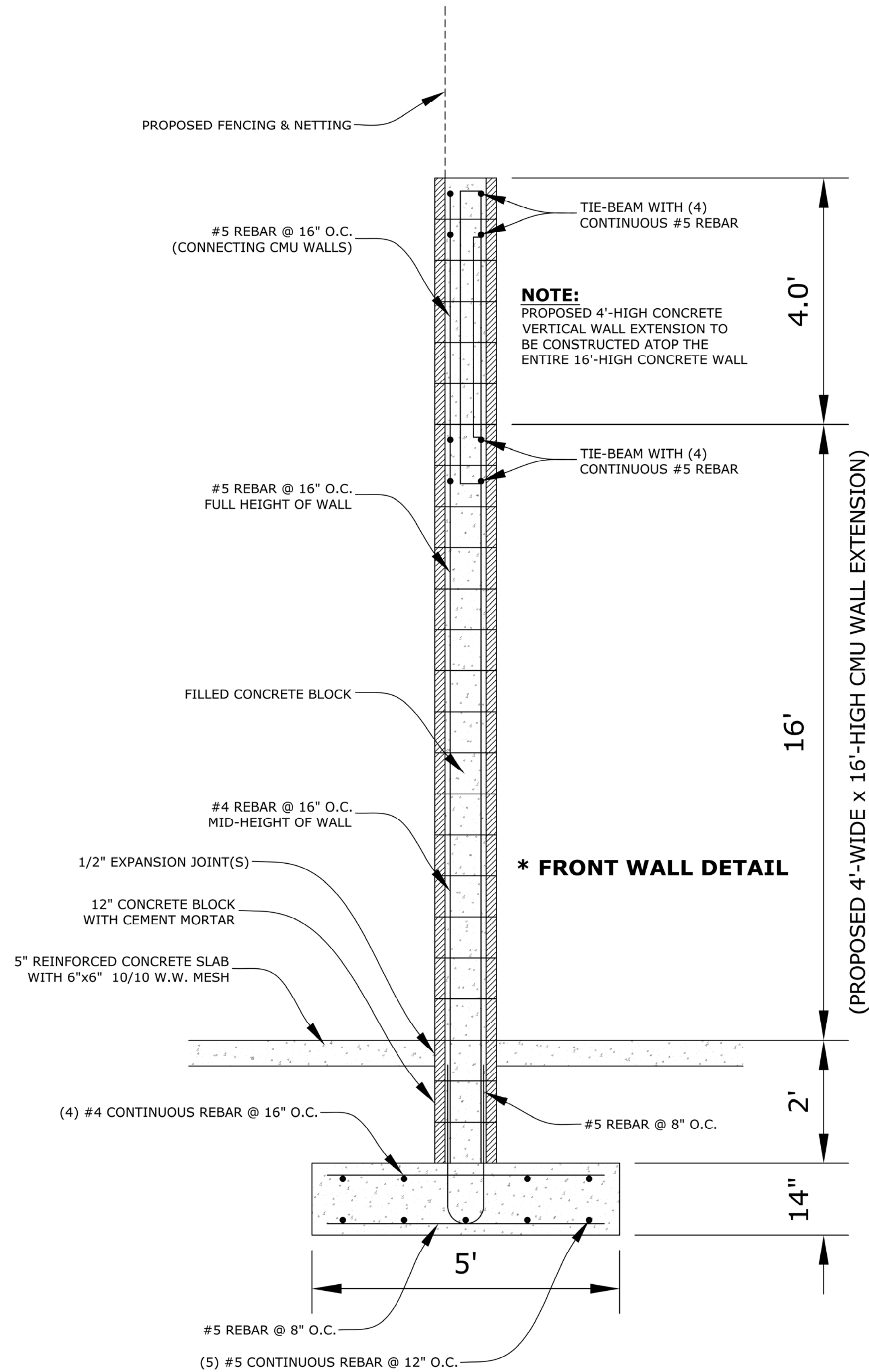

PROPOSED 4'-WIDE CONCRETE FRONT WALL
EXTENSION AND FOUNDATION DETAIL
NOT TO SCALE

NOTE:

CONTRACTOR MAY USE OTHER MEANS OF CONNECTING PROPOSED WALL EXTENSIONS TO EXISTING WALL AS PER ENGINEER'S APPROVED ALTERNATIVE; SUCH AS DOWELS, REBARS, AND "Z" OR "U" STEEL STRAP ANCHORS.

MICHAEL F. KELLEY
PROFESSIONAL ENGINEER NO. 45914

| DATE | REVISION | BY |
|------|----------|----|
| | | |
| | | |
| | | |
| | | |
| | | |



P.O. BOX 360035
TAMPA, FLORIDA 33673-0035
PHONE (813) 232-1997
CA 27663

PROJECT:

JACK PURYEAR PARK
JAI-ALAI COURT
RENOVATION

CLIENT:

CITY OF ST. PETERSBURG

CLIENT:

CITY OF ST. PETERSBURG

CLIENT:

P.O. BOX 2842
ST. PETERSBURG, FL 33731

| |
|--|
| DRAWN BY: AMS |
| CHECKED BY: MK |
| DATE 03-18-19 |
| SCALE: AS SHOWN |
| PROJECT No.: 1002 |
| CAD FILE No.: NJAA |
| CAD FILE NAME: 1002-NJAA |
| CAD FILE PATH: j:\point builder files\job files\1002\1002 misc & old jobs\1002.njaa jai-alai\1002-njaa.dwg |
| SHEET NAME/ DESCRIPTION |
| DETAILS |
| SHEET NUMBER |
| 4 OF 4 |